

Application to vary a premises licence under the Licensing Act 2003

Premises Licence

Application To Vary a Premises Licence

Before you complete this form please be aware that you will be unable to submit the application online as legislation states that original signatures are required. Please check you are able to print this form, as some PCs may not have the appropriate software to do this. To test, select the button below.

If you encounter problems, please email licensing@centralbedfordshire.gov.uk and we will send you the application form.

Once you have tested the print option, before you complete the form, please read the guidance notes at the end of the form.

If you prefer to complete this form by hand please print off, and write legibly in block capitals. In all cases ensure that your answers are inside the boxes and written in black ink. Use additional sheets if necessary. You may wish to keep a copy of the completed form for your records.

I/We
(Insert name(s) of applicant)

Country Hospitality Ltd

being the premises licence holder, apply to vary a premises licence under section 34 of the Licensing Act 2003 for the premises described in Part 1 below

Premises licence number:

2000009

Part 1 - Premises details

Name of premises:

Jolly Cooper

Postal address of premises
or, if none, ordnance survey
map reference or
description:

Ward Hedges

Post town:

Flitton

Post code:

MK45 5ED

Telephone number at
premises (if any):

01525 860 686

Non-domestic rateable value
of premises:

£22,200.00



Part 2 - Applicant details

Daytime contact telephone number (if any)

E-mail address (optional)

Current postal address if different from premises address:

Post town:

Post code:

Part 3 - Variation

Do you want the proposed variation to have effect as soon as possible?

Do you want the proposed variation to have effect in relation to the introduction of the late night levy?

Please describe briefly the nature of the proposed variation

This variation seeks to extend the area in which the licensable activity can take place to include a field at the back of the site.

The variation seeks to change the existing hours as follows:

Opening Hours

To vary the opening hours Sunday to Thursday 09:00 - 00:30

To vary the opening hours Friday & Saturday 09:00 - 01:00

Sale of Alcohol

To vary the hours Sunday to Thursday 09:00 - 00:00

To vary the hours Friday & Saturday 09:00 - 00:30

Live Music

To vary the hours Sunday to Thursday 09:00 - 23:30

To vary the hours Friday & Saturday 09:00 - 00:00

Recorded Music

To vary the hours Sunday to Thursday 09:00 - 00:30

To vary the hours Friday & Saturday 09:00 - 01:00

To add the provision of Late Night Refreshment:

Sunday to Thursday 23:00 - 00:00

Friday & Saturday 23:00 to 00:30

If your proposed variation would mean that 5,000 or more people are expected to attend the premises at any one time, please state the number expected to attend:

Part 4 - Premises operating schedule

Please complete those parts of the Premises Operating Schedule which would be subject to change if this application to vary is successful.

Provision of regulated entertainment:

a) plays (if ticking yes, fill in box A) ☐

b) films (if ticking yes, fill in box B) ☐

c) indoor sporting events (if ticking yes, fill in box C) ☐

d) boxing or wrestling entertainment (if ticking yes, fill in box D) ☐

e) live music (if ticking yes, fill in box E) ☒

f) recorded music (if ticking yes, fill in box F) ☒

g) performances of dance (if ticking yes, fill in box G) ☐

h) anything of a similar description to that falling within (e), (f) or (g) (if ticking yes, fill in box H) ☐

Provision of late night refreshment (if ticking yes, fill in box I) ☒

The sale by retail of alcohol (if ticking yes, fill in box J) ☒

In all cases complete boxes K, L and M

E - Live music

Live music

Live music Standard days and timings

Please give timings in 24 hour clock (e.g. 16.00) and only give details for the days of the week when you intend the premises to be used for the activity.

Monday Start 09:00

Monday Finish 23:30

Tuesday Start 09:00

Tuesday Finish 23:30

Wednesday Start 09:00

Wednesday Finish 23:30

Thursday Start 09:00

Thursday Finish 23:30

Friday Start 09:00

Friday Finish 00:00

Saturday Start 09:00

Saturday Finish 00:00

Sunday Start 09:00

Sunday Finish 23:30

Will the performance of live music take place indoors or outdoors or both

Both

Please give further details here

State any seasonal variations for the performance of live music

Non standard timings. Where you intend to use the premises for the performance of live music at different times from those listed, please list

Bank Holiday weekends (Fri, Sat, Mon) and New Years Day - 1 hour extension to the terminal hour

Bank Holiday Sunday - 1.5 hours extension to the terminal hour

Christmas Eve and Boxing Day - 1 hour extension to the terminal hour

From the permitted hours on New Years Eve to the start of permitted hours on New Years Day.

F - Recorded music

Recorded music

Recorded music Standard days and timings

Please give timings in 24 hour clock (e.g. 16.00) and only give details for the days of the week when you intend the premises to be used for the activity.

Monday Start 09:00

Monday Finish 00:30

Tuesday Start 09:00

Tuesday Finish 00:30

Wednesday Start 09:00

Wednesday Finish 00:30

Thursday Start 09:00

Thursday Finish 00:30

Friday Start 09:00

Friday Finish 01:00

Saturday Start 09:00

Saturday Finish 01:00

Sunday Start 09:00

Sunday Finish 00:30

Will the playing of recorded music take place indoors or outdoors or both

Both

Please give further details here

State any seasonal variations for the playing of recorded music

Non standard timings. Where you intend to use the premises for the playing of recorded music at different times from those listed, please list

Bank Holiday weekends (Fri, Sat, Mon) and New Years Day - 1 hour extension to the terminal hour

Bank Holiday Sunday - 1.5 hours extension to the terminal hour

Christmas Eve and Boxing Day - 1 hour extension to the terminal hour

From the permitted hours on New Years Eve to the start of permitted hours on New Years Day.

I - Late night

Late night refreshment

Standard days and timings (please read guidance note 6)

Please give timings in 24 hour clock (e.g. 16.00) and only give details for the days of the week when you intend the premises to be used for the activity.

Monday Start 23:00

Monday Finish 00:00

Tuesday Start 23:00

Tuesday Finish 00:00

Wednesday Start 23:00

Wednesday Finish 00:00

Thursday Start 23:00

Thursday Finish 00:00

Friday Start 23:00

Friday Finish 00:30

Saturday Start 23:00

Saturday Finish 00:30

Sunday Start 23:00

Sunday Finish 00:30

Will the provision of late night refreshment take place indoors or outdoors or both

Both

Please give further details here

State any seasonal variations for the provision of late night refreshment

Non standard timings. Where you intend to use the premises for the provision of late night refreshment at different times from those listed, please list

Bank Holiday weekends (Fri, Sat, Mon) and New Years Day - 1 hour extension to the terminal hour

Bank Holiday Sunday - 1.5 hours extension to the terminal hour

Christmas Eve and Boxing Day - 1 hour extension to the terminal hour

From the permitted hours on New Years Eve to the start of permitted hours on New Years Day.

J - Alcohol supply

Supply of alcohol

Standard days and timings

Please give timings in 24 hour clock (e.g. 16.00) and only give details for the days of the week when you intend the premises to be used for the activity.

Monday Start

09:00

Monday Finish

00:00

Tuesday Start

09:00

Tuesday Finish

00:00

Wednesday Start

09:00

Wednesday Finish

00:00

Thursday Start

09:00

Thursday Finish

00:00

Friday Start

09:00

Friday Finish

00:30

Saturday Start

09:00

Saturday Finish

00:30

Sunday Start

09:00

Sunday Finish

00:00

Will the supply of alcohol be for consumption

Both

State any seasonal variations for the supply of alcohol

Non standard timings. Where you intend to use the premises for the supply of alcohol at different times from those listed, please list

Bank Holiday weekends (Fri, Sat, Mon) and New Years Day - 1 hour extension to the terminal hour

Bank Holiday Sunday - 1.5 hours extension to the terminal hour

Christmas Eve and Boxing Day - 1 hour extension to the terminal hour

From the permitted hours on New Years Eve to the start of permitted hours on New Years Day.

State the name and details of the individual whom you wish to specify on the licence as premises supervisor

Name

Andrew Iain Gordon

Address

Postcode

Personal Licence number (if known)

051766

Issuing licence authority (if known)

Luton Borough Council

K - Adult

Adult entertainment

Please highlight any adult entertainment or services, activities, or other entertainment or matters ancillary to the use of the club premises that may give rise to concern in respect of children

Any entertainment, services:

N/A

L - Premises hours

Hours premises are open to the public

Standard days and timings

Please give timings in 24 hour clock (e.g. 16.00) and only give details for the days of the week when you intend the premises to be used for the activity.

Monday Start 09:00

Monday Finish 00:30

Tuesday Start 09:00

Tuesday Finish 00:30

Wednesday Start 09:00

Wednesday Finish 00:30

Thursday Start 09:00

Thursday Finish 00:30

Friday Start 09:00

Friday Finish 01:00

Saturday Start 09:00

Saturday Finish 01:00

Sunday Start 09:00

Sunday Finish 00:30

State any seasonal variations

Non-standard timings. Where you intend to use the premises to be open to the public at different times from those listed, please list

Bank Holiday weekends (Fri, Sat, Mon) and New Years Day - 1 hour extension to the terminal hour

Bank Holiday Sunday - 1.5 hours extension to the terminal hour

Christmas Eve and Boxing Day - 1 hour extension to the terminal hour

From the permitted hours on New Years Eve to the start of permitted hours on New Years Day.

M - Objectives

Four licensing objectives

Describe the steps you intend to take to promote the four licensing objectives

a) General. All four licensing objectives (b,c,d,e)

Good management during extended hours and licensable activities ensuring compliance with the Licensing Act as at present.

b) The prevention of crime and disorder

Liaison with local police and the Licensing Authority.

c) Public safety

Promotion of public safety by effective management, provision of sufficient first aid boxes and accident reporting procedures.

All other conditions as per the existing licence.

d) The prevention of public nuisance

Customer will be requested to respect local residents and to leave premises in a quiet and orderly manner.

All windows and doors will be kept closed during live music, except for access and egress to the site.

e) The protection of children from harm

Children under 16 to be accompanied by an adult. No sale of alcohol to be made to a person under 18 years of age.

Staff to request photographic ID from any customers if in doubt of age (to prevent underage sales).

Signatures

Application

Please confirm the statements below:

I have made or enclosed ☒ payment of the fee

I have not made payment of ☐
the fee because this
application has been made
in relation to the introduction
of the late night levy

I have enclosed the plan of ☒
the premises

I have sent copies of this ☒
application and plan to the
responsible authorities

I understand that I must now ☒
advertise my application

I understand that if I do not ☒
comply with the above
requirements my application
will be rejected

IT IS AN OFFENCE, UNDER SECTION 158 OF THE LICENSING ACT 2003, TO MAKE A FALSE STATEMENT IN OR IN CONNECTION WITH THIS APPLICATION. THOSE WHO MAKE A FALSE STATEMENT MAY BE LIABLE ON SUMMARY CONVICTION TO A FINE OF ANY AMOUNT.

Part 5 - Signatures - Please print and sign application by hand

Signature:

[REDACTED]

Date:

31/1/18

Capacity:

CHARLES WELLS LTD - CANDIDATE

Signature of applicant (the current premises licence holder) or applicant's solicitor or other duly authorised agent. If signing on behalf of the applicant, please state in what capacity.

Signature:

Date:

Capacity:

Contact name (where not previously given) and address for correspondence associated with this application:
(please read guidance note 13)

DEBBIE SHOOTMAN



Charles Wells

BREWING FAMILY SINCE 1876

Charles Wells Brewery Ltd.

Havelock Street

Bedford

Post town:

MK40 4LU

Post code:

Telephone number (if any):

01234 244473

If you would prefer us to correspond with you by e-mail your e-mail address (optional):

DEBBIE.SHOOTMAN@CHARLESWELLS.CO.UK

NOTE:
Do not make off this drawing. All
information to be checked on site
by the Client and the Architect.
to be reported to the Architect.

- 100 Covered Fire Station
101 Staff Fire Station
102 Fire Station (Level 1)
103 Fire Station (Level 2)
104 Fire Station (Level 3)
105 Fire Station (Level 4)
106 Fire Station (Level 5)
107 Fire Station (Level 6)
108 Fire Station (Level 7)
109 Fire Station (Level 8)
110 Fire Station (Level 9)
111 Fire Station (Level 10)
112 Fire Station (Level 11)
113 Fire Station (Level 12)
114 Fire Station (Level 13)
115 Fire Station (Level 14)
116 Fire Station (Level 15)
117 Fire Station (Level 16)
118 Fire Station (Level 17)
119 Fire Station (Level 18)
120 Fire Station (Level 19)
121 Fire Station (Level 20)
122 Fire Station (Level 21)
123 Fire Station (Level 22)
124 Fire Station (Level 23)
125 Fire Station (Level 24)
126 Fire Station (Level 25)
127 Fire Station (Level 26)
128 Fire Station (Level 27)
129 Fire Station (Level 28)
130 Fire Station (Level 29)
131 Fire Station (Level 30)
132 Fire Station (Level 31)
133 Fire Station (Level 32)
134 Fire Station (Level 33)
135 Fire Station (Level 34)
136 Fire Station (Level 35)
137 Fire Station (Level 36)
138 Fire Station (Level 37)
139 Fire Station (Level 38)
140 Fire Station (Level 39)
141 Fire Station (Level 40)
142 Fire Station (Level 41)
143 Fire Station (Level 42)
144 Fire Station (Level 43)
145 Fire Station (Level 44)
146 Fire Station (Level 45)
147 Fire Station (Level 46)
148 Fire Station (Level 47)
149 Fire Station (Level 48)
150 Fire Station (Level 49)
151 Fire Station (Level 50)
152 Fire Station (Level 51)
153 Fire Station (Level 52)
154 Fire Station (Level 53)
155 Fire Station (Level 54)
156 Fire Station (Level 55)
157 Fire Station (Level 56)
158 Fire Station (Level 57)
159 Fire Station (Level 58)
160 Fire Station (Level 59)
161 Fire Station (Level 60)
162 Fire Station (Level 61)
163 Fire Station (Level 62)
164 Fire Station (Level 63)
165 Fire Station (Level 64)
166 Fire Station (Level 65)
167 Fire Station (Level 66)
168 Fire Station (Level 67)
169 Fire Station (Level 68)
170 Fire Station (Level 69)
171 Fire Station (Level 70)
172 Fire Station (Level 71)
173 Fire Station (Level 72)
174 Fire Station (Level 73)
175 Fire Station (Level 74)
176 Fire Station (Level 75)
177 Fire Station (Level 76)
178 Fire Station (Level 77)
179 Fire Station (Level 78)
180 Fire Station (Level 79)
181 Fire Station (Level 80)
182 Fire Station (Level 81)
183 Fire Station (Level 82)
184 Fire Station (Level 83)
185 Fire Station (Level 84)
186 Fire Station (Level 85)
187 Fire Station (Level 86)
188 Fire Station (Level 87)
189 Fire Station (Level 88)
190 Fire Station (Level 89)
191 Fire Station (Level 90)
192 Fire Station (Level 91)
193 Fire Station (Level 92)
194 Fire Station (Level 93)
195 Fire Station (Level 94)
196 Fire Station (Level 95)
197 Fire Station (Level 96)
198 Fire Station (Level 97)
199 Fire Station (Level 98)
200 Fire Station (Level 99)
201 Fire Station (Level 100)



PROPERTY SERVICES DEPARTMENT
THE DISTRICT LIAISON OFFICE
100 BEDFORD ROAD
BEDFORD, BEDFORDSHIRE MK40 1AL
TELEPHONE 07738 740000 FAX 07738 740001

THE JOLLY COOPERS
FULTON,
BEDFORD.

LICENSING DRAWING

SCALE 1:500
DATE JANUARY 2018
DRAWN BY GOS
DRAWING No. J3 - 001



THE JOLLY
COOPERS

TO FLITTON

TO SILSOD

EXISTING GROUND FLOOR PLAN 2018
SCALE 1:100

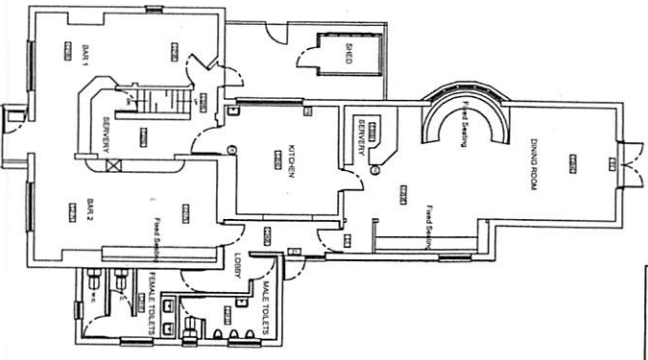

- Floor Areas	
Area	m ²
Total Ground Floor Area	161
Total First Floor Area	
Total Second Floor Area	
Total Cellar Floor Area	
Bar 1	35.2
Bar 2	26.3
Dining	51
Kitchen	15.6
Utility/Food Store	
Gents Toilet	7.4
Ladies Toilet	11.6
Disabled Toilet	
Function Room	
Guest Bedroom	
En-suite	

EXISTING SITE PLAN 2018
SCALE 1:500

